

FRONT ELEVATION

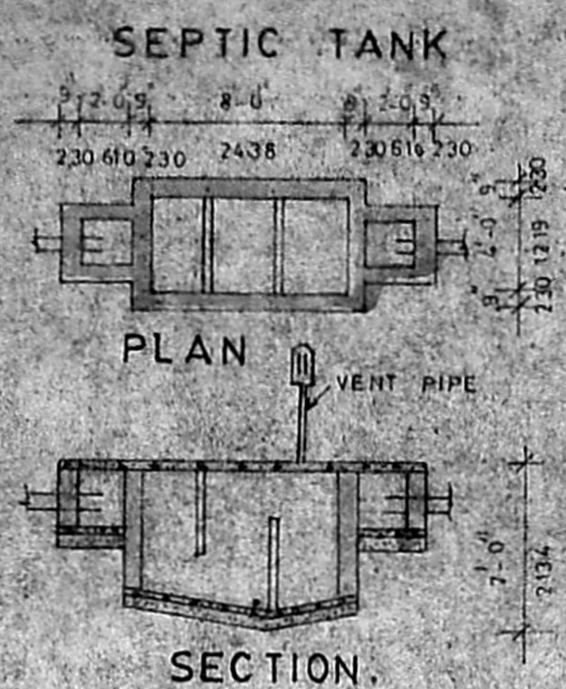

SEPTIC TANK PLAN SECTION

WELL - PLAN

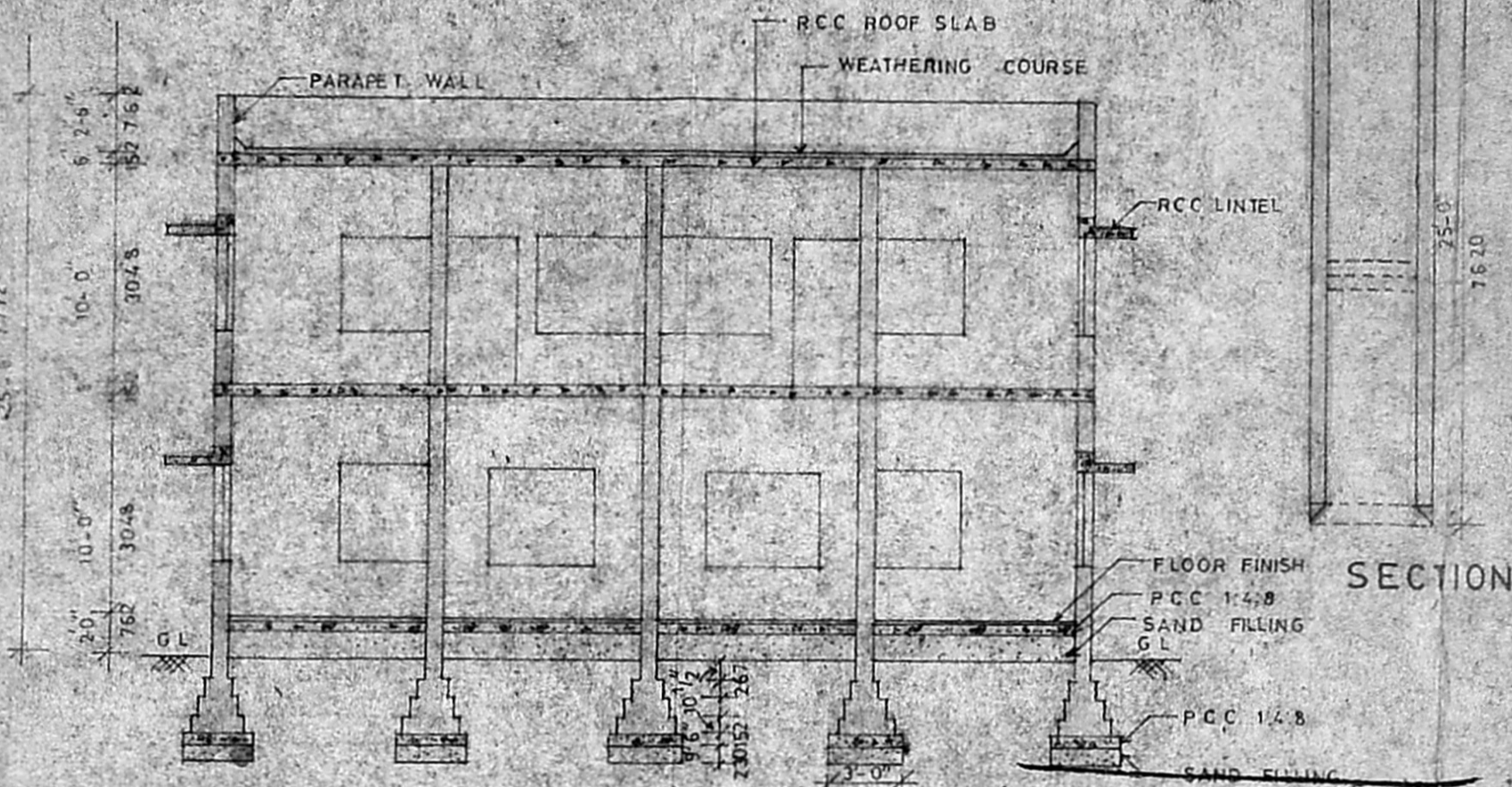
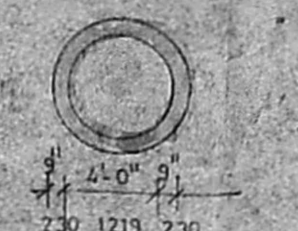

SECTION ON X X

Planning Permit No. A/16104/716/93
APPROVED
 SUBJECT TO THE CONDITIONS IN THIS OFFICE ETTER.
 No. A/2004/1/3 Date 12/1/93
 N.V. K. Subramanian
 3/1/93
 FOR MEMBER SECRETARY
 MADRAS METROPOLITAN
 DEVELOPMENT AUTHORITY
 MADRAS 600 008.

o/c

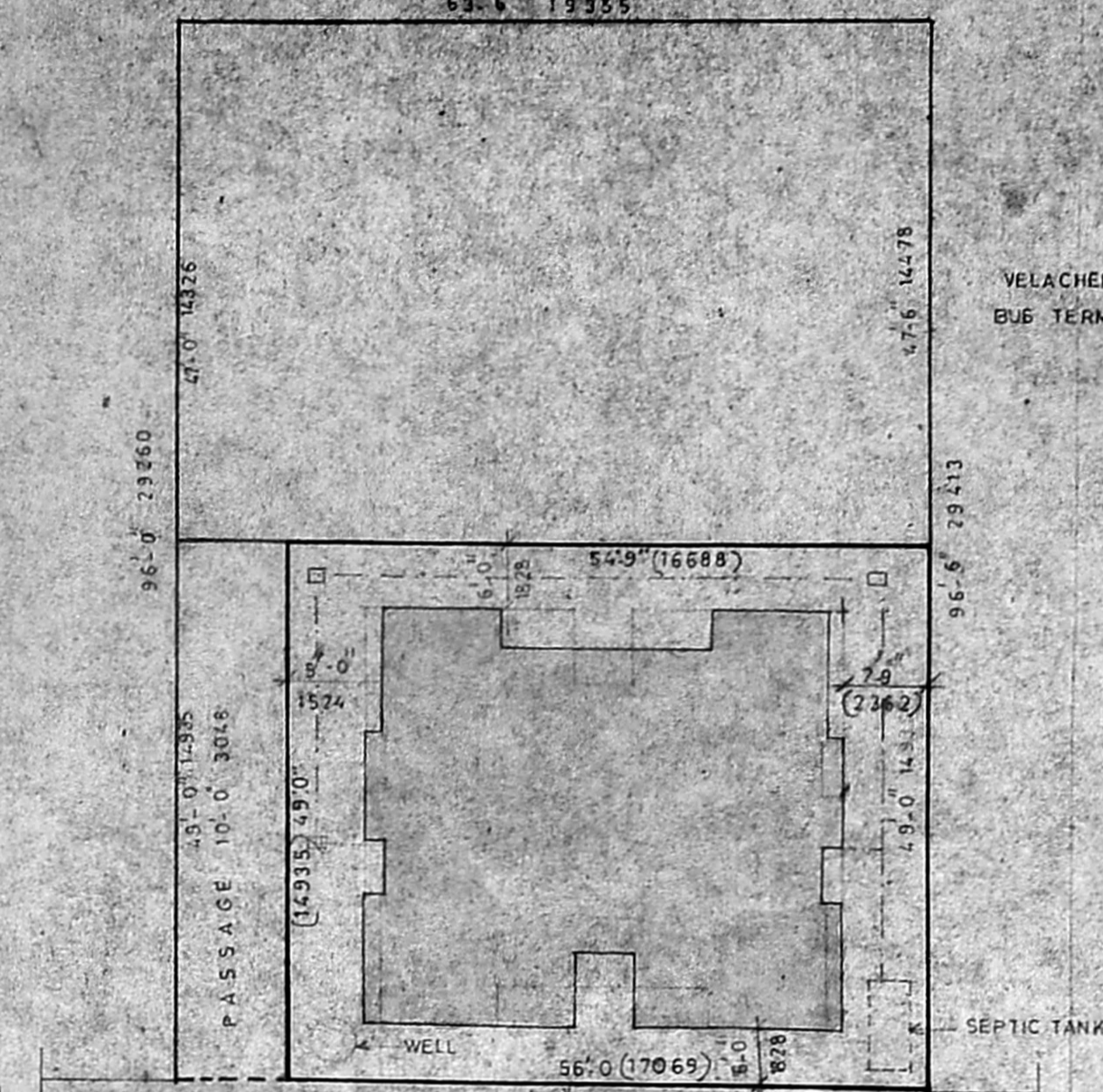

SITE PLAN

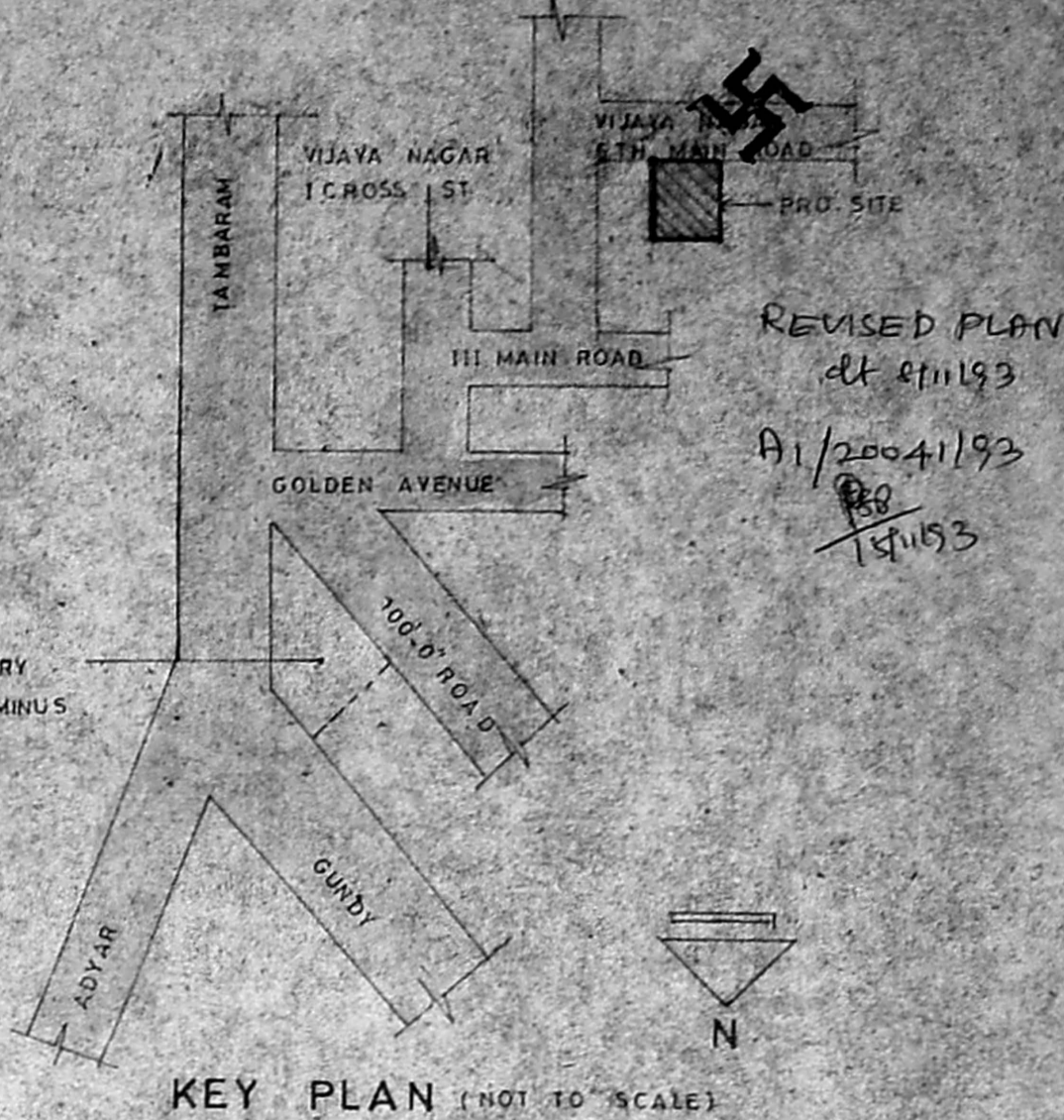

KEY PLAN (NOT TO SCALE)

SCHEDULE OF JOINERY

D	3'-3" X 7'-0" (991 X 2134)
D	3'-0" X 7'-0" (914 X 2134)
D	2'-5" X 6'-6" (762 X 1981)
W	5'-0" X 4'-6" (1524 X 1372)
W	4'-0" X 4'-6" (1219 X 1372)
V	3'-0" X 3'-0" (914 X 914)

PROPOSED RESIDENCE AT PLOTNO 335A
 RAM NAGAR NORTH EXTENSION VELACHERY
 MADRAS SURVEY NO 351/1 & 351/2 (NEW)

SCALE 1" = 8'-0"

DATE 8-7-93

AREA STATEMENT

PLOT AREA	271150 FT ² 252.07 SQ M
GROUND FLOOR AREA	1631 " 152.99 "
FIRST FLOOR AREA	1431 " 132.99 "
TERRACE FLOOR AREA	12.0 " 11.22 "
	2982 SQ FT 277.28 SQ M

COLOR CODE REFERENCE

PROPOSED	[Color swatch]
ROAD	[Color swatch]
BOUNDARY	[Color swatch]

ARCHITECTS *X. Jamaludeen*
 K. JAMAL MOHIDEEN, ARCHT. A.I.A.
 32, KRISHNASWAMY AVENUE,
 UZ, MADRAS-600 004.
 REGISTRATION NO. MADRAS R. A. 115

JAMAL AND SUDHAKAR
 32 KRISHNA SWAMY AVENUE
 MYPALORE MADRAS

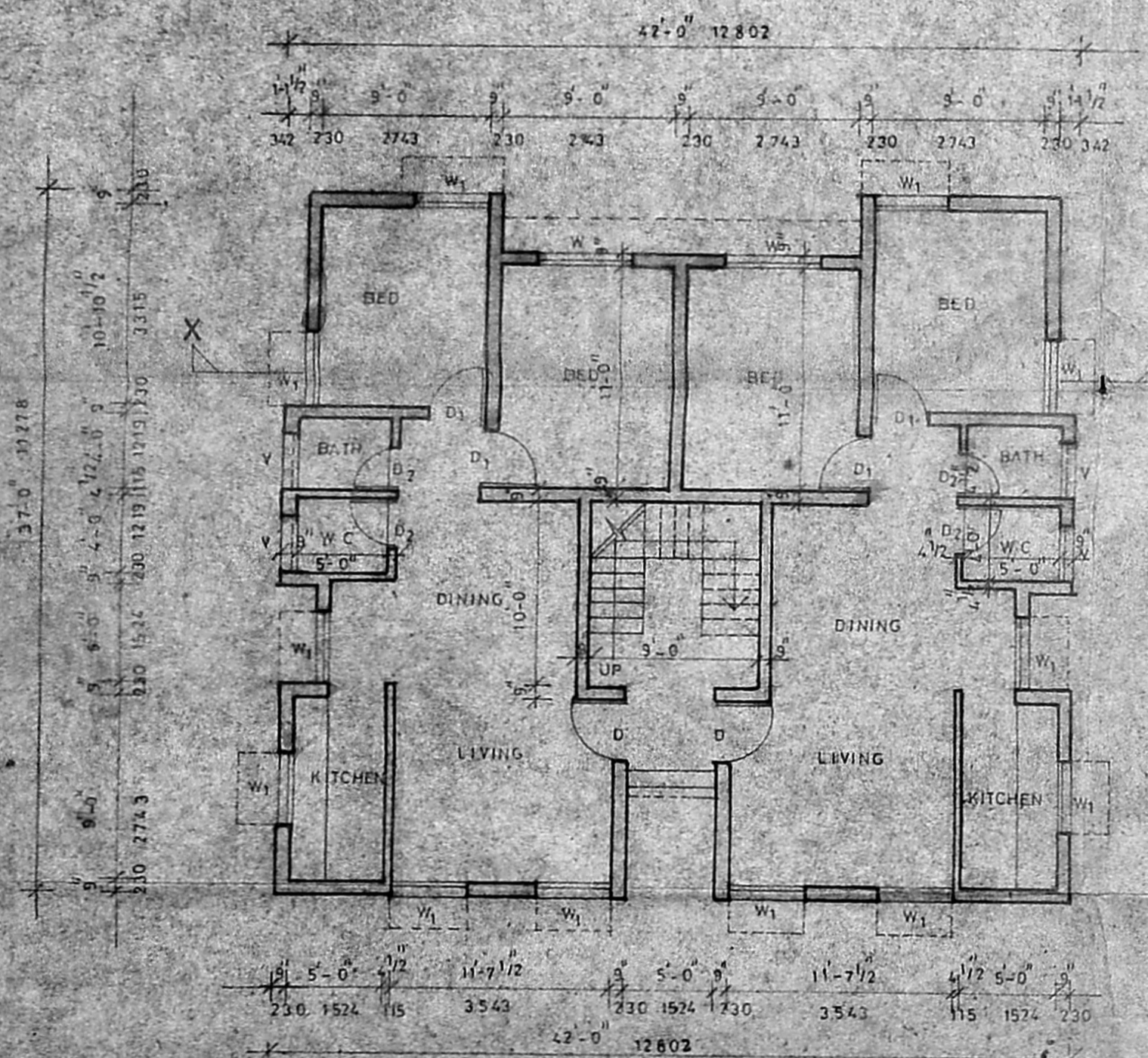

GROUND FLOOR PLAN

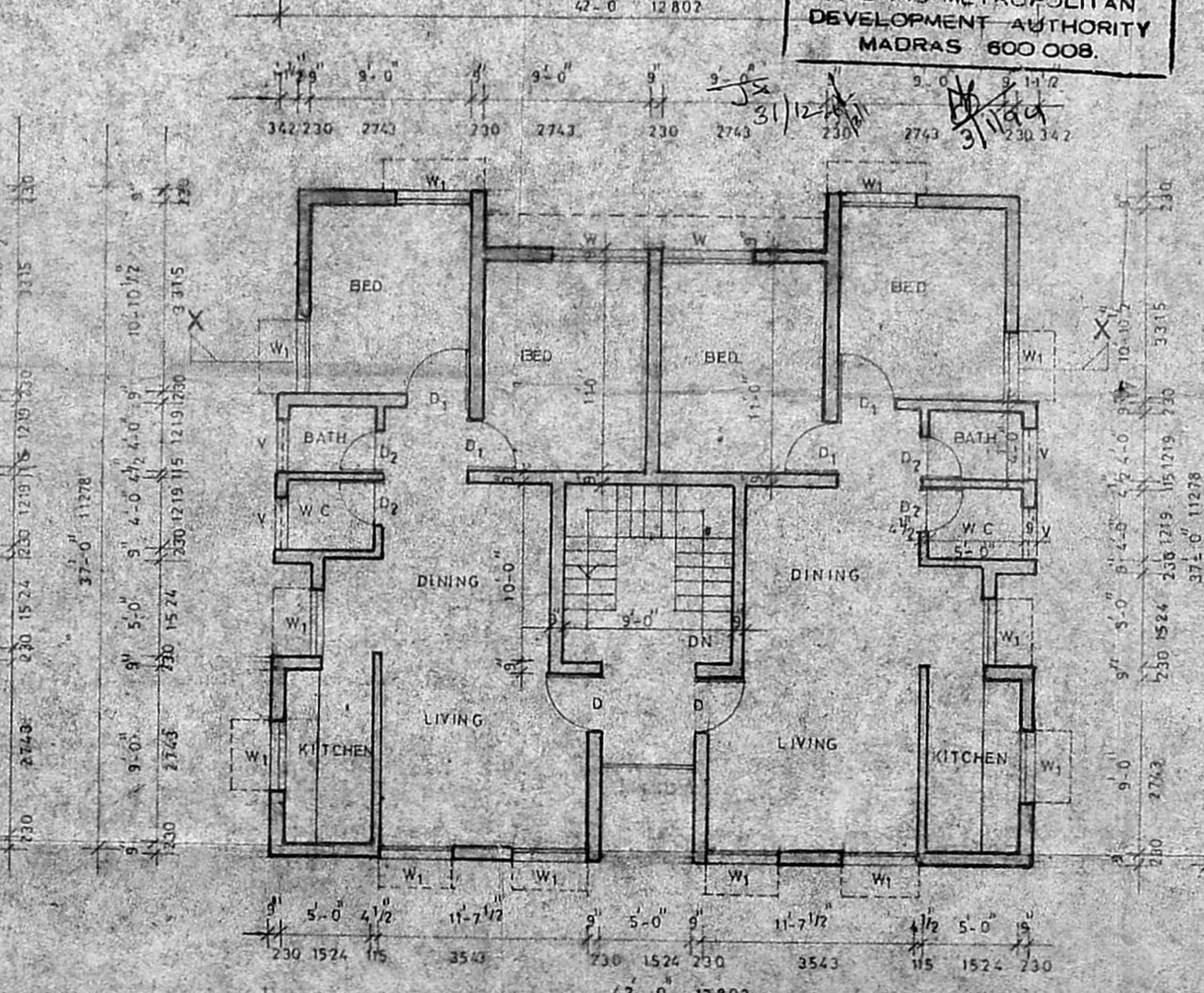

FIRST FLOOR PLAN

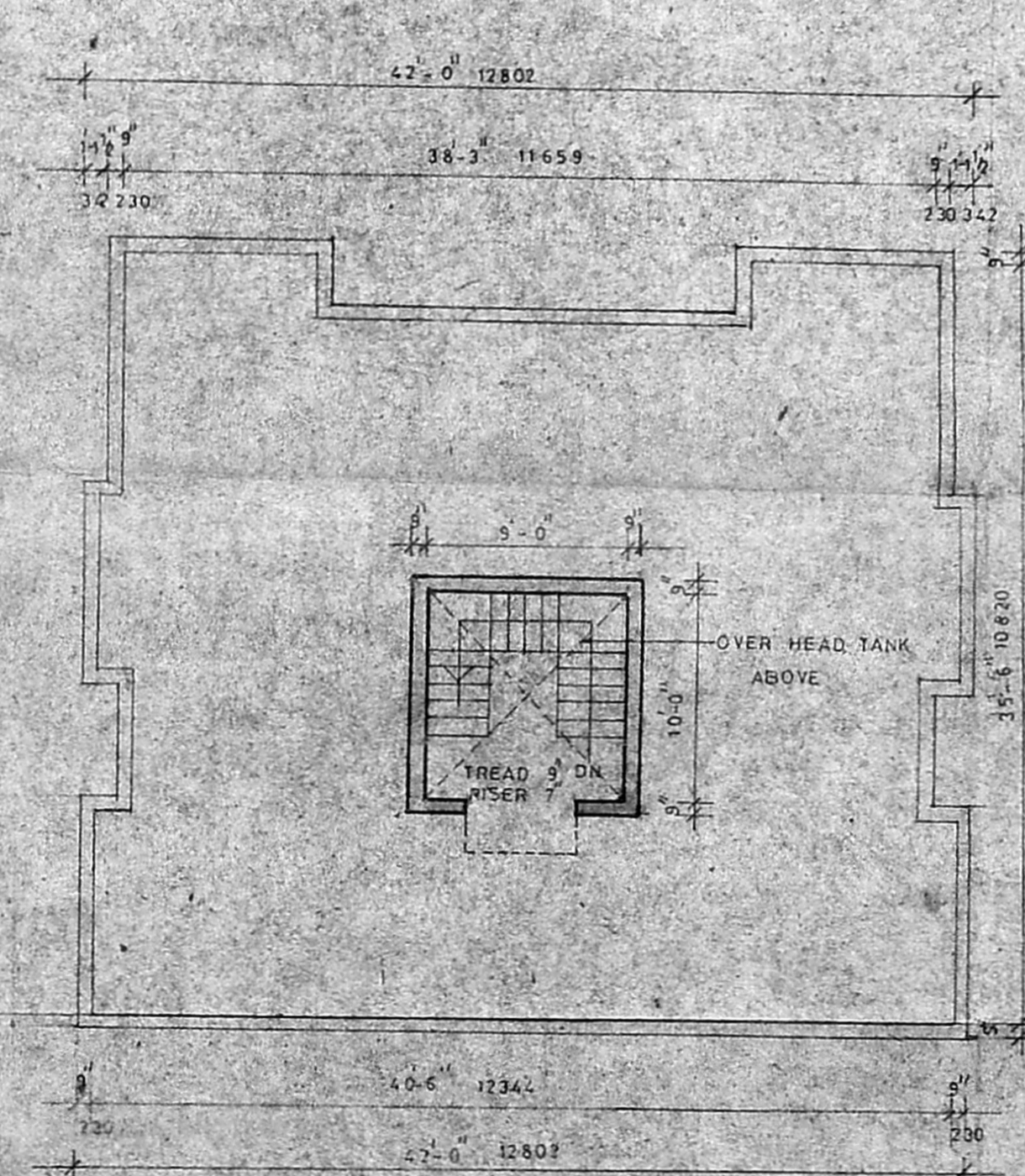

TERRACE FLOOR PLAN

OWNER *Shrinivatsaraj S. Nataraj*
 V. Vijayendra Rao *Bly.*